

Proposed dwelling in plot no: 18 & 19 at Senthil nagar. S.no: 539/1 part 58. Thirumullaivoil Saidapet taluk. Chengai anna district.

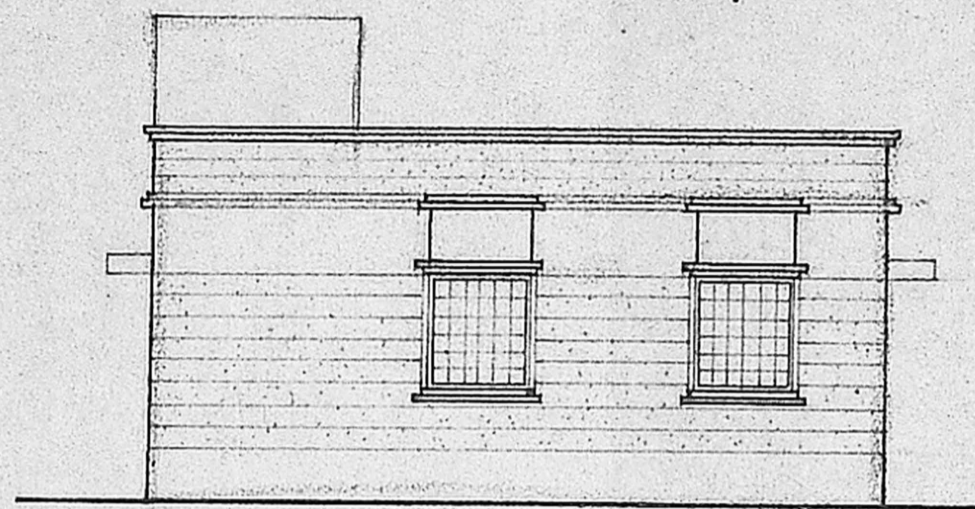

FRONT ELEVATION

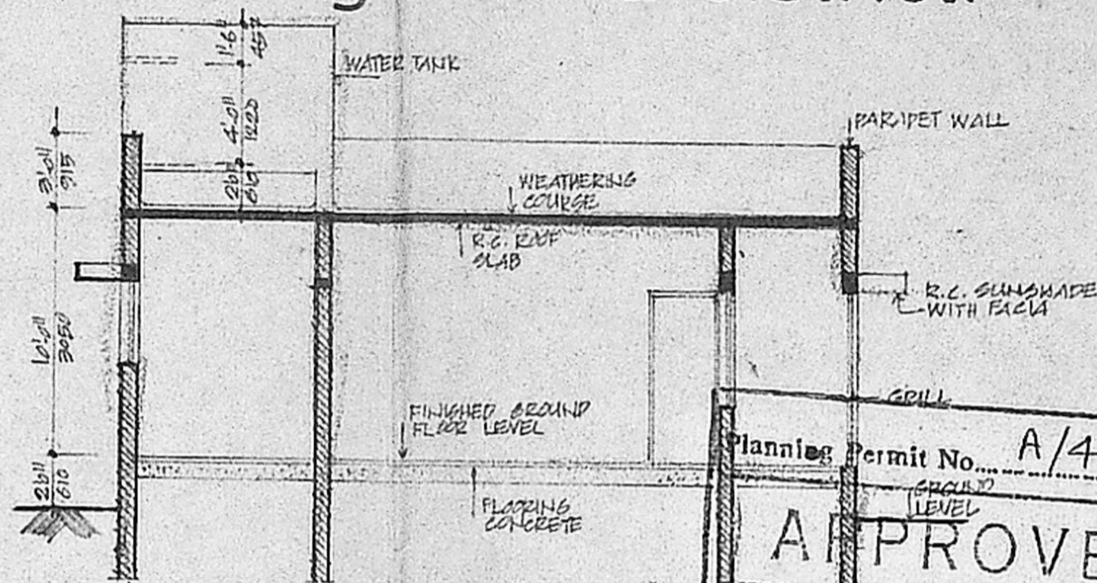

SECTION "X-X"

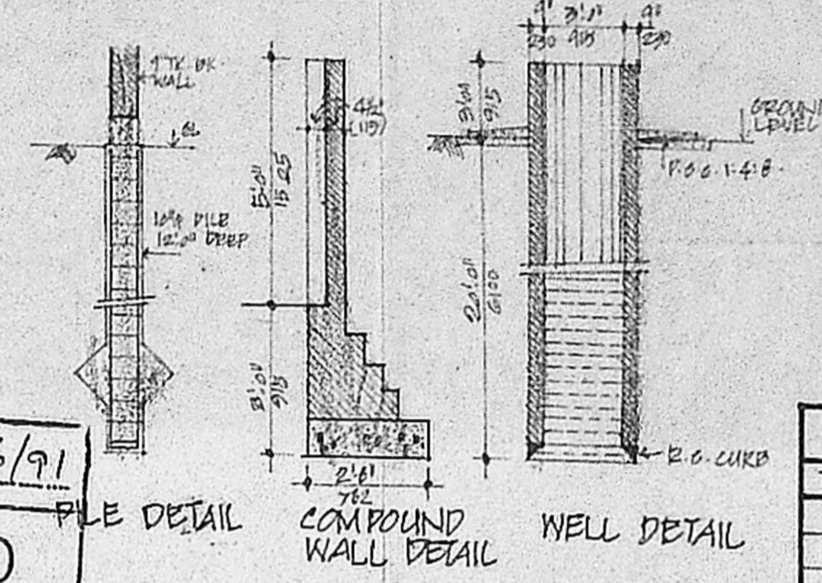

WELL DETAIL

COMPOUND WALL DETAIL

Planning Permit No. A/476/91
APPROVED
 SUBJECT TO THE CONDITIONS IN THIS OFFICE LETTER.
 No. A 3/22716/90 Date 26-1-91
 o/c
 MEMBER SECRETARY
 MADRAS METROPOLITAN DEVELOPMENT AUTHORITY
 MADRAS - 600 008.

WATER TANK ABOVE SEPTICALLY COVERED 4'0" x 7'0" x 4'0" 1220 x 1095 x 1220

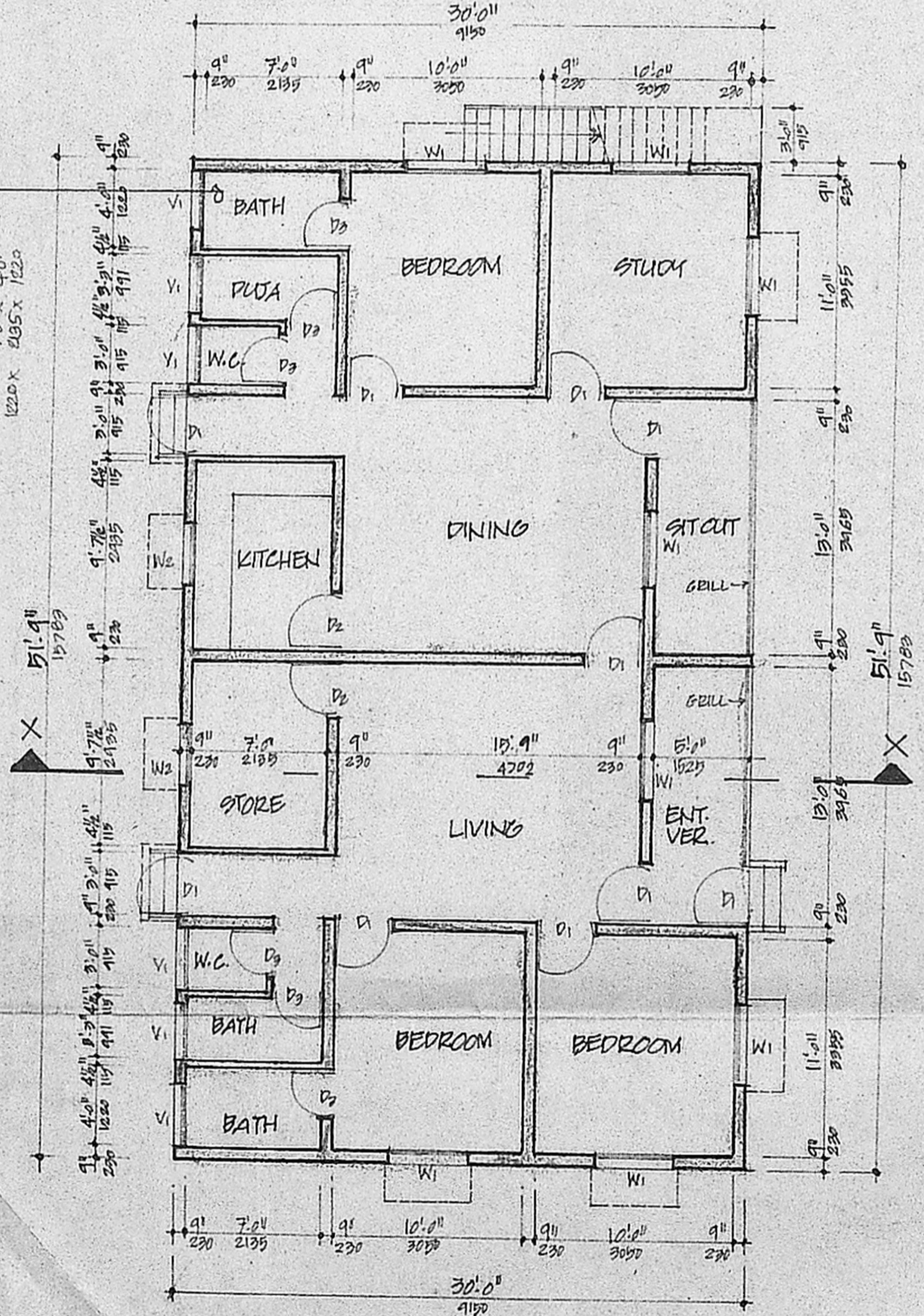

GROUND FLOOR PLAN

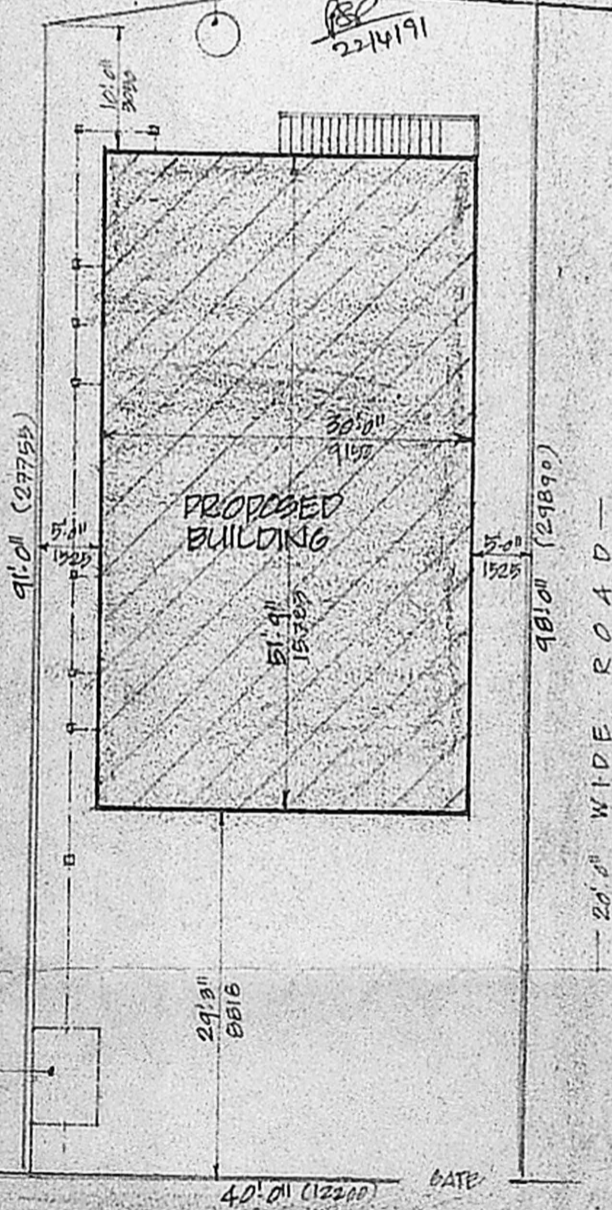

SITE PLAN SCALE: 1"=16'0" OR 1:200

KEY PLAN NOT TO SCALE
 Sumbiradam @ 6/10/90 BY A3/22716/90

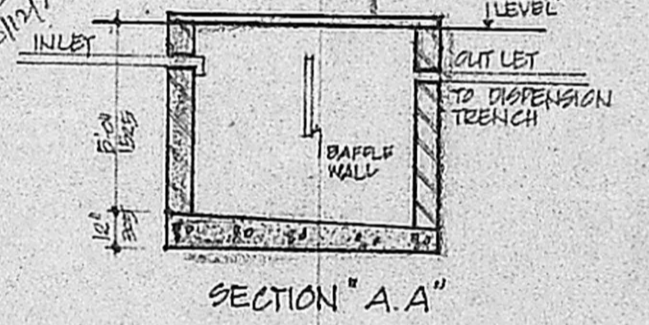

SECTION "A-A"

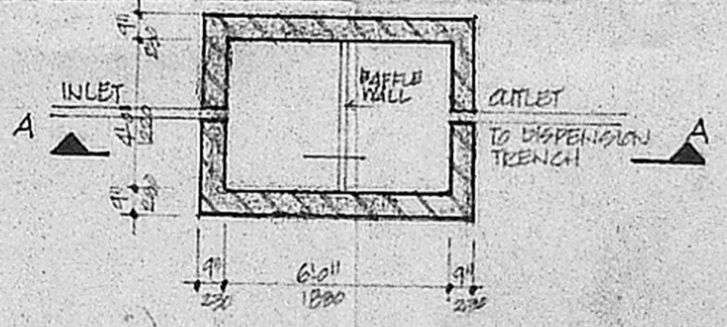

PLAN SEPTIC TANK DETAIL

SCHEDULE OF JOINERY		
TYPE	SIZE	DESCRIPTION
D1	2'0" x 7'0"	T.W. BANE DOOR
D2	2'4" x 7'0"	-DO-
D3	2'6" x 7'0"	-DO-
W1	4'0" x 4'6"	T.W. GLAZED WINDOW
W2	3'0" x 3'0"	-DO-
V1	3'0" x 2'6"	T.W. GLAZED VENTILATOR
		-DO-

- SPECIFICATIONS.**
1. PILES IN FOUNDATION
 2. PILES ARE CONNECTED BY CAPPING BEAM
 3. Mosaic FLOORING
 4. BRICK WORK IN BASEMENT AND SUPER STRUCTURE IN C.M. 1:5
 5. WALLS ARE PLASTERED BY C.M. 1:5
 6. LINTEL OVER OPENINGS
 7. ROOF COVERED BY R.C. SLAB
 8. ALL R.C. WORK IN C.C. 1:2:4
 9. WEATHERING COURSE LAID WITH PROPER SLOPE

LEGEND

PROPOSED ROAD	==	==	==
	==	==	==
	==		==

AREA STATEMENT

G.F. AREA	1553 SFT 144.48 M ²
SCALE: 1"=8'0" OR 1:200	DATE:
FRN:	CHD:

K. Rajend

OWNER'S SIGNATURE

K. Rajend

PERIASAMY D.C.E.E.
 LICENSED SURVEYOR
 CONSULTING ENGINEER
 AVADI TOWNSHIP
 MADRAS. 600 050

LICENCED SURVEYOR.

Plot Area → 104.18 = 0.40 (100%)
 260.00
 40%